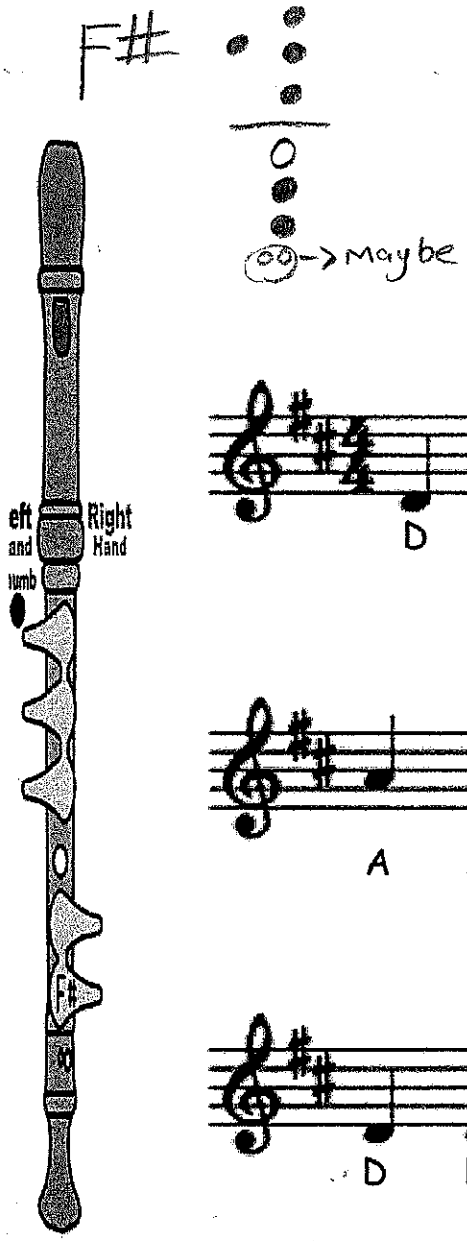
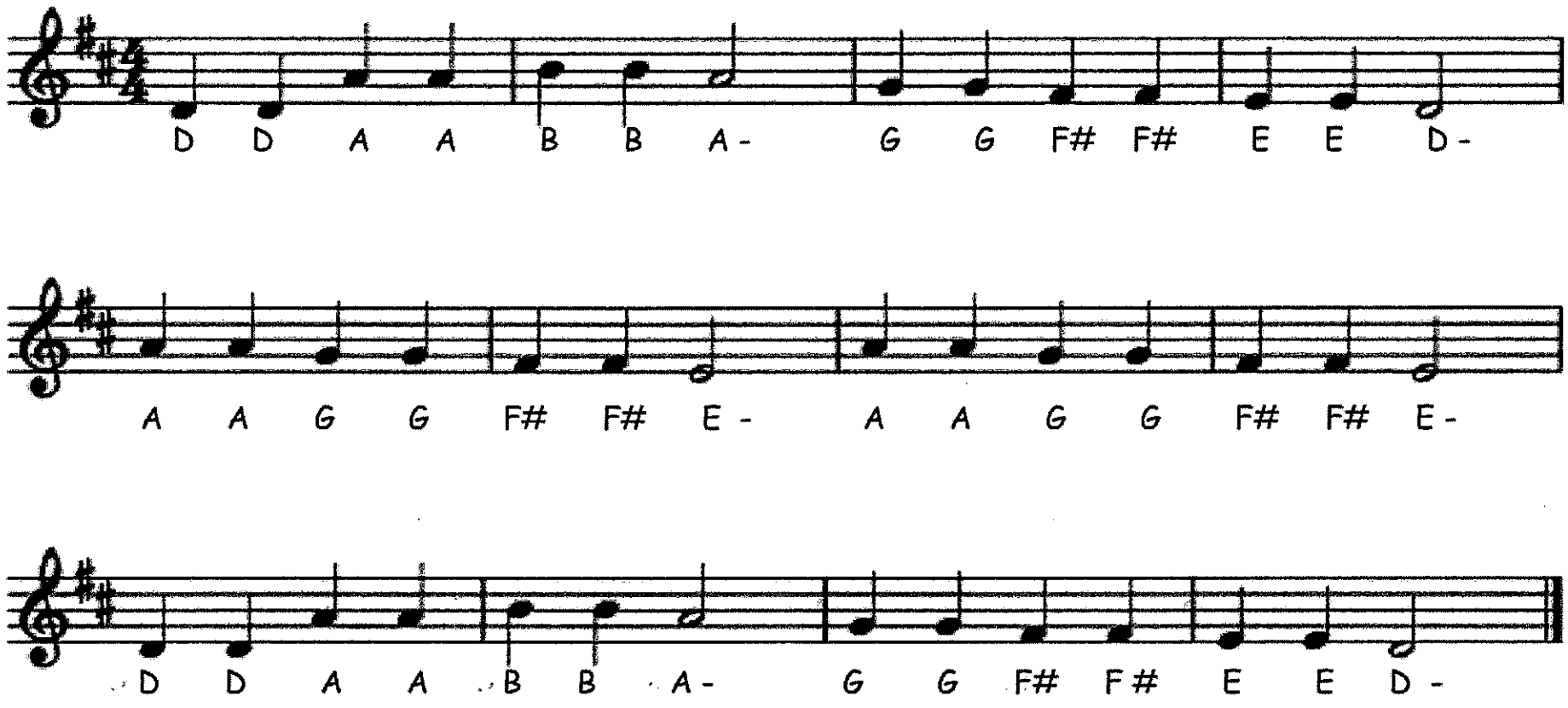
Twinkle, Twinkle, Little Star